

SCHOLARSHIP

BURSARY & FINANCIAL AID



A. TAN SRI JEFFREY CHEAH ENTRANCE SCHOLARSHIP

Awarded to enrolling freshmen in recognition of their excellent academic achievements prior to admission into a new programme in Sunway College Johor Bahru.

Pre-University Programmes

SPM Qualification

Grades	Scholarship Quantum
9 A+	Full Tuition Fee
9 A's	RM15,000
8 A's	RM15,000
7 A's	RM10,000
6 A's	RM10,000
5 A's	RM5,000

A's = A+ / A / A- for SPM grading system

IGCSE / O-Level Qualification

Grades	Scholarship Quantum
9 A*	Full Tuition Fee
9 A's	RM15,000
8 A's	RM15,000
7 A's	RM10,000
6 A's	RM10,000
5 A's	RM5,000

A's = A / A for IGCSE grading system
A's = A1/A2 for Singapore O-Level grading system*

Diploma Programmes

SPM / O-Level / IGCSE / UEC Qualification

Grades	Scholarship Quantum
9 A's	RM12,000
8 A's	RM8,000
7 A's	RM7,000
6 A's	RM6,000
5 A's	RM5,000
4 A's	RM4,000
3 A's	RM3,000

*A's = A+ / A / A- for SPM grading system
A's = A1 / A2 for UEC grading system
A's = A* / A for IGCSE grading system
A's = A1/A2 for Singapore O-Level grading system*

Certified Accounting Technician (CAT)

SPM / O-Level / IGCSE Qualification

Grades	Scholarship Quantum
9 A's	RM8,000
8 A's	RM5,000
7 A's	RM3,000
6 A's	RM2,000
5 A's	RM1,000

*A's = A+ / A / A- for SPM grading system
A's = A* / A for IGCSE grading system
A's = A1/A2 for Singapore O-Level grading system*

Degree Programme

Entry Qualification	Scholarship Quantum		
	RM6,000	RM12,000	RM15,000
A-Levels	BB	AB	AA
Australian Matriculation (AUSMAT)	≥ ATAR 80	≥ ATAR 85	≥ ATAR 90
Australian Year 12	≥ ATAR 80	≥ ATAR 90	≥ ATAR 95
Canadian Year 12	≥ 80%	≥ 90%	≥ 95%
International Baccalaureate Diploma (excluding DP core)	26-29	30-34	≥ 35
Monash University Foundation Year (MUFY)	≥ 75.0	≥ 80.0	≥ 85.0
Foundation*	≥ 80% OR ≥ 3.55	≥ 90% OR ≥ 3.75	≥ 95% OR ≥ 3.95
Sijil Tinggi Persekolahan Malaysia (STPM) (based on 2 subjects)	≥ 3.20	≥ 3.50	≥ 3.80
Unified Examination Certificate (UEC) (based on 5 Subjects)	11-15 pts	9-10 pts	5-8 pts
Ujian Nasional (Indonesia)	≥ 80.0	≥ 90.0	≥ 95.0
Diploma by Sunway Education Group (based on overall average results)	≥ 70%	≥ 75%	≥ 80%
Diploma* (based on overall average results)	≥ 80% OR ≥ 3.55	≥ 90% OR ≥ 3.75	≥ 95% OR ≥ 3.95

* MQA accredited home-grown programme from other institutions

ACCA Programme

Entry Qualification	Scholarship Quantum		
	RM3,000	RM4,000	RM6,000
A-Levels	BB	AB	AA
Australian Year 12	≥ ATAR 80	≥ ATAR 85	≥ ATAR 90
Canadian Year 12	≥ 80%	≥ 90%	≥ 95%
Monash University Foundation Year (MUFY)	≥ 75.0	≥ 80.0	≥ 85.0
Sijil Tinggi Persekolahan Malaysia (STPM) (based on 2 subjects)	≥ CGPA 3.20	≥ CGPA 3.50	≥ CGPA 3.80
Unified Examination Certificate (UEC) (based on 5 Subjects)	11-15 pts	9-10 pts	5-8 pts

Note: Please refer to the specific Terms and Conditions governing each programme.

B. ACCA/CAT PRIZE AWARD

	Malaysian Prize	World Prize
CAT	50% tuition fee waiver for ACCA Applied Skills level (6 subjects)*	100% tuition fee waiver for ACCA Applied Skills level (6 subjects)*
ACCA	50% tuition fee waiver for ACCA Strategic Professional level (4 subjects)*	100% tuition fee waiver for ACCA Strategic Professional level (4 subjects)*

* Terms and conditions apply

C. BURSARIES

Community Bursary - 30% Tuition Fee Waiver*

Eligibility for the bursary is based on the completion of studies from secondary schools in selected locations throughout Malaysia.

Qualification	Sijil Pelajaran Malaysia (SPM) O-Levels / IGCSE Unified Examination Certificate (UEC)
Eligibility	Applicant must meet minimum entry requirements Applicable to all Diploma programmes and Certificate in Hotel Operations Open to Malaysian applicants from all areas (as demarcated by PPD jurisdictions) EXCEPT Johor Bahru and Pasir Gudang

* Terms and conditions apply

Continuing Bursary - 10% Tuition Fee Waiver*

1. Awarded to all students within Sunway Education Group eligible to pursue the Victoria University Bachelor of Business programme at Sunway College Johor Bahru.
2. Awarded to Sunway College Johor Bahru students who progress onto the Diploma in Hotel Management or Diploma in Events Management upon completion of the Certificate in Hotel Operations.

* Terms and conditions apply

D. REBATES

Sibling Discount - RM500

Sibling of currently enrolled or graduated students of Sunway College Johor Bahru (in programmes with a minimum duration of one year) will be entitled to RM500 discount on tuition fee. This is a one-off deduction for new enrolments (new students) only. The Sibling Discount will be awarded to the second sibling onwards when sufficient documentary proof is provided before the final semester of study. Applicable to all programmes, except part-time and short courses.

Progression Discount - RM1,000

Progression discount of RM1,000 on tuition fee is exclusively applicable to:

- Intensive English Programme (IEP) students who immediately enrol (next available intake) for Pre-University, Certificate in Hotel Operations or Diploma programmes at Sunway College Johor Bahru.
- Victoria University English Enrichment students who immediately enrol (next available intake) for Victoria University Bachelor of Business at Sunway College Johor Bahru.

E. EDUCATION FUNDS

Sin Chew Daily Education Fund	Nanyang Tertiary Education Fund	The Star Education Fund
Contact details: Sin Chew Education Fund Committee Sin Chew Daily No. 19 Jalan Semangat, 46200 Petaling Jaya, Selangor. Tel : 03-7965 8836 / 8421 Fax : 03-7965 8484 / 8528	Contact details: Nanyang Tertiary Education Fund Nanyang Siang Pau Sdn. Bhd. No. 1, Jalan SS 7/2, 47301 Petaling Jaya, Selangor. Tel : 03-7872 6888 Fax : 03-7872 6800	Contact details: The Star Education Fund Star Media Group Bhd. Menara Star, 15 Jalan 16/11, Section 16 46350 Petaling Jaya, Selangor. Tel : 03-7967 1388

Programmes applicable:

Bachelor of Business | Diploma in Business Administration | Diploma in Events Management | Diploma in Hotel Management
Diploma in Information Technology | Diploma in International Business | Diploma in Marketing

F. FINANCIAL ASSISTANCE

Students can also seek financial assistance from the following:

Perbadanan Tabung Pendidikan Tinggi Nasional (PTPTN)

PTPTN loan (for Diploma and Degree) is available for students who are eligible. For more information, kindly visit www.ptptn.gov.my

Employees Provident Fund (EPF)

Parents can withdraw funds from their EPF account to help finance their children's education (for Diploma, Degree and ACCA Qualification). For more information, kindly visit www.kwsp.gov.my

Bank Rakyat Pembiayaan Pendidikan Boleh Ubah (PPBU)

Eligible students may apply for this education loan offered by Yayasan Bank Rakyat. For more information, kindly visit www.yayasanbankrakyat.com.my/index.php/ppbu/ppbu

General Terms and Conditions (for All Scholarships and Bursaries)

1. Sunway College Johor Bahru reserves the right to change the Terms & Conditions of award as and when necessary without prior notice. All decisions made by the management of Sunway College Johor Bahru on matters not covered herein are final and binding.
2. All scholarships and bursaries awarded by Sunway College Johor Bahru are disbursed at the absolute discretion of the Scholarship Committee.
3. English 1119 will not be considered (as a subject) for the purpose of award.
4. For students with advance entry / exemptions, the entitlement shall be based on the entry qualification approved for acceptance into the relevant programme at Sunway College Johor Bahru.
5. There shall be no upgrading of quantum nor transfer / change of entitlement permitted, once awarded.
6. The scholarship / bursary is offered strictly to full-time registered students at Sunway College Johor Bahru. Eligible students offered must reply with acceptance in order to receive the scholarship / bursary.
7. Offer of scholarship / bursary will only be made when Sunway College Johor Bahru receives the official results, provisional / online results are not applicable.
8. Scholarships and bursaries are awarded in the form of tuition fee waiver and is neither transferable nor exchangeable for cash.
9. The award will be terminated upon completion of the study period specified (in accordance with the approved programme duration) by Sunway College Johor Bahru.
10. Students must meet the respective entry requirements and be accepted to pursue the selected programme in order to be eligible for any scholarship or bursary.
11. Students receiving financial aid (loans, scholarship, bursary, etc) from other external bodies will not be eligible for further entitlement, unless otherwise specified.
12. International students with SPM, UEC, UN, IB Diploma, O and A-Levels (Edexcel, Cambridge, Singapore-Cambridge Board and Brunei-Cambridge) results meeting the requirements listed are also eligible, unless otherwise stated.
13. Sunway College Johor Bahru reserves the right to terminate any scholarship or bursary entitlement should the student fail to abide by the College Rules and Regulations, which are to be read in conjunction with all other relevant handbook(s).
14. Applicants must be of respectable character and should not have any criminal convictions or records and should not have been involved in any misconduct which may bring Sunway College Johor Bahru into disrepute.
15. Where a student is eligible to receive waivers from more than one award, cash waivers will be disbursed first, followed by other waivers which will be based on the nett balance.
16. In the event of application for transfer of programme or intake after scholarship disbursement, only the remaining amount may be transferred.

Entrance Scholarship

1. Eligible students offered the scholarship must reply with acceptance and attend the awards ceremony in order to receive the scholarship.
2. Offer of scholarship will only be made when Sunway College Johor Bahru receives the official results. This must be submitted within the stipulated time-frame, failing which no scholarship will be awarded.

Pre-University Programmes

1. The tuition fee waiver for Australian Matriculation and Monash University Foundation Year will be implemented in the 2nd semester of the programme. Any reimbursements applicable will be made upon successful completion of the programme.
2. The tuition fee waiver for Cambridge A-Levels will be implemented from the 2nd semester onwards and disbursement will be apportioned over the 2nd and 3rd semesters respectively.
3. Tuition fee waivers for full scholarship are subject to the following:-
 - Australian Matriculation (maximum 5 subjects)
 - Cambridge A-Levels (maximum 4 subjects)
 - Monash University Foundation Year (maximum 8 units)

Diploma Programmes

1. The tuition fee waiver will be implemented from the 2nd semester of the programme and onwards, where applicable.
2. Scholarship recipients upon utilising the full quantum of tuition fee waiver awarded, will continue fee payments for the remaining semesters.

Degree Programmes

1. The tuition fee waiver will be implemented from the 1st semester of the programme and onwards, if applicable and disbursed equally over each semester.
2. The quantum of scholarship awarded is based on a standard approved module plan of 4 subjects per semester. In the event this is not possible or for credit transfer/exemption cases, the quantum awarded will be pro-rated according to the actual number of subjects taken.

Entrance Scholarship - continued

3. Recipients are required to re-apply for the continuation of the scholarship through Student Services on a yearly basis. Scholarship recipients must maintain a minimum of 65% grade average as part of the criteria to continue the scholarship.
4. Decision on the approval for continuation of scholarship is at the sole discretion of the Head of Programme and Scholarship Committee of Sunway College Johor Bahru.
5. For UEC applicants: Points calculated are based on best 5 subjects, excluding Art and non-academic subjects with no subjects scoring lower than a grade B.
6. For UN applicants: Score is based on average grade (gred purata).
7. For STPM applicants: Score is based on CGPA average for best 2 subjects.
8. For IB applicants: Points are based on SL and HL subjects, excluding the DP core (EE, TOK and CAS).

Professional Accounting Programmes

1. The tuition fee waiver will be implemented in the 2nd semester of the programme and onwards. Any reimbursements applicable will be made upon successful completion of the programme.
2. Scholarship recipients must complete the programme within the approved duration specified, in continuous semesters. Recipients who defer or do not enrol for any papers in any semester will have their scholarships withdrawn.
3. Entrance Scholarship for the ACCA Qualification is only applicable for applicants commencing from Applied Knowledge Level and they should attempt all 9 papers, exemption cases will not be eligible.
4. For UEC applicants: Points calculated are based on best 5 subjects, excluding Art and non-academic subjects with no subjects scoring lower than a grade B.
5. For STPM applicants: Score is based on CGPA average for best 2 subjects.

Community Bursary

1. This bursary is only applicable to newly enrolled Malaysian students.
2. This bursary is applicable to applicants for the Diploma programmes and Certificate in Hotel Operations only.
3. Eligibility for the bursary is based on the completion of studies from secondary schools in all areas throughout Malaysia (as demarcated by PPD jurisdictions) EXCEPT Johor Bahru and Pasir Gudang.
4. This bursary will be implemented from the commencement of the programme and will be deducted from the semester tuition fee only. The bursary does not cover general fees, examination fees, re-sit or repeat of subjects and accommodation fees which must be paid by all bursary recipients, where applicable.
5. Applicants awarded scholarships or other rebates by Sunway College Johor Bahru may combine the amount with the Sunway College Johor Bahru Community Bursary up to the maximum amount of the total programme tuition fee only. Bursary entitlement shall be based on the nett tuition fee balance.
6. This bursary will be terminated upon completion of the approved programme duration specified by Sunway College Johor Bahru.
7. Applications are based on results obtained in the SPM, O-Levels /IGCSE and UEC examinations attempted in Malaysia only.
8. In the event that the bursary recipient withdraws from the programme, or is suspended or terminated by Sunway College Johor Bahru at any point in time, before the completion of the programme, the bursary shall automatically be terminated. However, if withdrawal is due to medical reasons, the bursary may be retained subject to approval, at the absolute discretion of Sunway College Johor Bahru. Supporting documents from a registered medical practitioner acceptable to Sunway College Johor Bahru must be provided.
9. Sunway College Johor Bahru reserves the right to decide on the manner in which bursaries are to be awarded, in the event of dispute.

Sibling Discount

1. Applicable to students enrolled in full-time programmes at Sunway College Johor Bahru, except partial (individual paper) and short-term courses.
2. This is a one-off deduction for new students only. It will not be applicable for returning, repeat or progressing students.
3. Offer of discount will only be made upon submission of the following supporting documents:-
 - Birth Certificates for both siblings
 - Certificate, Academic Transcripts or Student ID Card from Sunway College Johor Bahru of the first sibling
4. Students must submit the above documents before their final semester of study to be eligible. Late submission will not be accepted.
5. The final decision to grant the discount shall be at the sole discretion of Sunway College Johor Bahru.

ENTRANCE SCHOLARSHIP AWARD PROCESS

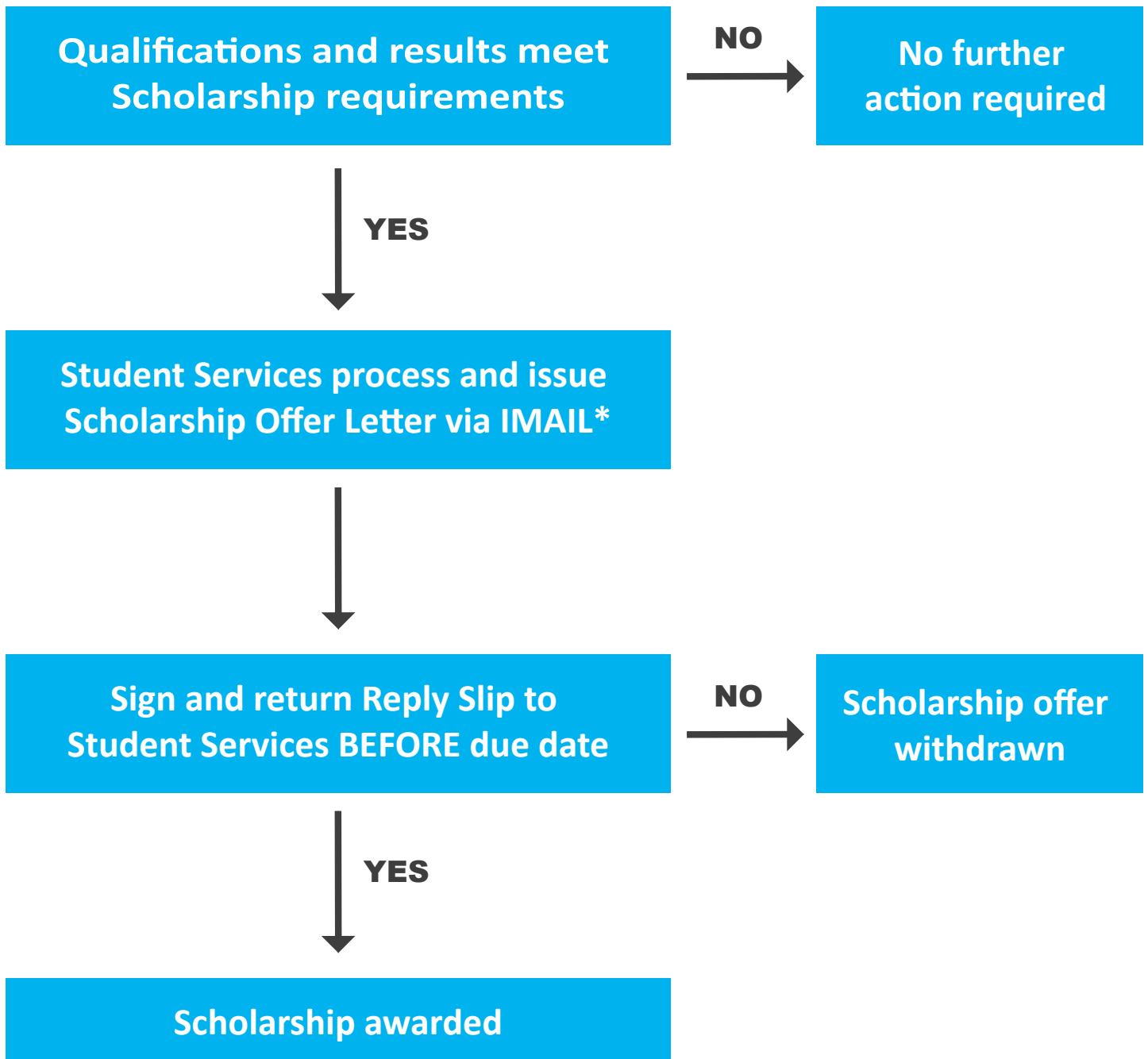

*** IMAIL is the Sunway College Johor Bahru official student e-mail for all communications**

Sunway College Johor Bahru DK265 (J)
No.3, Jalan Austin Heights Utama,
Taman Mount Austin, 81100 Johor Bahru, Johor.
Tel: (607) 359 6880
Email: infojb@sunway.edu.my
Web: sunway.edu.my/jb

The information contained herein is valid for 2019 intakes.
All details are correct at the time of printing (Oct 2018).

