

**SCHOLARSHIP**  
BURSARY &  
FINANCIAL AID

## A. TAN SRI JEFFREY CHEAH ENTRANCE SCHOLARSHIP

Awarded to enrolling freshmen in recognition of their excellent academic achievements prior to admission into a new programme in Sunway College Johor Bahru.

### Pre-University Programmes

#### SPM Qualification

Grades	Scholarship Quantum
9 A+	Full Tuition Fee
9 A's	RM15,000
8 A's	RM12,000
7 A's	RM10,000
6 A's	RM8,000
5 A's	RM5,000
4 A's	RM3,000
3 A's	RM1,000

A's = A+ / A / A- for SPM grading system

#### IGCSE / O-Level Qualification

Grades	Scholarship Quantum
9 A*	Full Tuition Fee
9 A's	RM15,000
8 A's	RM12,000
7 A's	RM10,000
6 A's	RM8,000
5 A's	RM5,000
4 A's	RM3,000
3 A's	RM1,000

A's = A1/A2 for Singapore O-Level grading system

A's = A\* / A for Cambridge IGCSE grading system

A's = 7/8/9 for Pearson Edexcel IGCSE grading system

### Diploma Programmes

#### SPM / O-Level / IGCSE / UEC Qualification

Grades	Scholarship Quantum
9 A's	RM10,000
8 A's	RM8,000
7 A's	RM6,000
6 A's	RM4,000
5 A's	RM3,000
4 A's	RM2,000
3 A's	RM1,000

A's = A+ / A / A- for SPM grading system

A's = A1 / A2 for UEC grading system

A's = A1/A2 for Singapore O-Level grading system

A's = A\* / A for Cambridge IGCSE grading system

A's = 7/8/9 for Pearson Edexcel IGCSE grading system

### ACCA Foundation in Accountancy

#### SPM / O-Level / IGCSE Qualification

Grades	Scholarship Quantum
9 A's	RM5,000
8 A's	RM4,000
7 A's	RM3,000
6 A's	RM2,000
5 A's	RM1,000
4 A's	RM800
3 A's	RM500

A's = A+ / A / A- for SPM grading system

A's = A1/A2 for Singapore O-Level grading system

A's = A\* / A for Cambridge IGCSE grading system

A's = 7/8/9 for Pearson Edexcel IGCSE grading system

## Degree Programme

Entry Qualification	Scholarship Quantum		
	RM5,000	RM10,000	RM15,000
A-Levels	BB	AB	AA
Australian Matriculation (AUSMAT)	≥ ATAR 80	≥ ATAR 85	≥ ATAR 90
Australian Year 12	≥ ATAR 85	≥ ATAR 90	≥ ATAR 95
Canadian Year 12	≥ 85%	≥ 90%	≥ 95%
International Baccalaureate Diploma (excluding DP core)	28-30	31-34	≥ 35
Monash University Foundation Year (MUFY)	≥ 75.0	≥ 80.0	≥ 85.0
Foundation in Business (by Sunway College JB)	≥ CGPA 3.20	≥ CGPA 3.50	≥ CGPA 3.80
Foundation*	≥ 80% OR ≥ CGPA 3.55	≥ 90% OR ≥ CGPA 3.75	≥ 95% OR ≥ CGPA 3.95
Sijil Tinggi Persekolahan Malaysia (STPM) (based on 2 subjects)	≥ CGPA 3.20	≥ CGPA 3.50	≥ CGPA 3.80
Unified Examination Certificate (UEC) (based on 5 Subjects)	11-15 pts	9-10 pts	5-8 pts
Diploma (by Sunway College JB)	≥ 70%	≥ 75%	≥ 80%
Diploma*	≥ 80% OR ≥ CGPA 3.55	≥ 90% OR ≥ CGPA 3.75	≥ 95% OR ≥ CGPA 3.95

\* MQA accredited home-grown programme from other institutions

## ACCA Qualification

Entry Qualification	Scholarship Quantum		
	RM3,000	RM4,000	RM5,000
A-Levels	BB	AB	AA
Australian Year 12	≥ ATAR 80	≥ ATAR 85	≥ ATAR 90
Canadian Year 12	≥ 80%	≥ 90%	≥ 95%
Monash University Foundation Year (MUFY)	≥ 75.0	≥ 80.0	≥ 85.0
Foundation in Business (by Sunway College JB)	≥ CGPA 3.20	≥ CGPA 3.50	≥ CGPA 3.80
Sijil Tinggi Persekolahan Malaysia (STPM) (based on 2 subjects)	≥ CGPA 3.20	≥ CGPA 3.50	≥ CGPA 3.80
Unified Examination Certificate (UEC) (based on 5 Subjects)	11-15 pts	9-10 pts	5-8 pts

Note: Please refer to the specific Terms and Conditions governing each programme.

## B. ACCA PRIZE AWARD

	Malaysia Prize	World Prize
ACCA	50% tuition fee waiver for ACCA Strategic Professional level (4 subjects)*	100% tuition fee waiver for ACCA Strategic Professional level (4 subjects)*

## C. BURSARIES

### Community Bursary - RM1,000 tuition fee waiver per semester\*

Eligibility for the bursary is based on the completion of studies from secondary schools in selected locations throughout Malaysia.

Qualification	<ul style="list-style-type: none"><li>• Sijil Pelajaran Malaysia (SPM)</li><li>• O-Levels / IGCSE</li><li>• Unified Examination Certificate (UEC)</li></ul>
Eligibility	<ul style="list-style-type: none"><li>• Applicant must meet minimum entry requirements</li><li>• Applicable to all Diploma programmes and Certificate in Hotel Operations</li><li>• Malaysian applicants from all areas (as demarcated by PPD jurisdictions) EXCEPT Johor Bahru and Pasir Gudang</li></ul>

### Neighbourhood Bursary - RM500 tuition fee waiver per semester\*

Eligibility for the bursary is based on the completion of studies from secondary schools in selected locations throughout Malaysia.

Qualification	<ul style="list-style-type: none"><li>• Sijil Pelajaran Malaysia (SPM)</li><li>• O-Levels / IGCSE</li><li>• Unified Examination Certificate (UEC)</li></ul>
Eligibility	<ul style="list-style-type: none"><li>• Applicant must meet minimum entry requirements</li><li>• Applicable to all Diploma programmes and Certificate in Hotel Operations</li><li>• Malaysian applicants from Johor Bahru and Pasir Gudang (as demarcated by PPD jurisdictions)</li></ul>

### Chinese Independent School Bursary - RM1,000 tuition fee waiver per semester\*

1. Awarded to Chinese Independent School students eligible to pursue the Victoria University Bachelor of Business (3+0) programme at Sunway College Johor Bahru.
2. Only applicable for Year 1 entry students, including English Enrichment progression.

### Continuing Bursary - 10% Tuition Fee Waiver\*

Applicable to eligible students from intakes graduating in 2021:

1. All Sunway College Johor Bahru students eligible for admission into the Victoria University Bachelor of Business (3+0) programme at Sunway College Johor Bahru within 12 months from completion.
2. Sunway College Johor Bahru students who progress onto the Diploma in Hotel Management or Diploma in Events Management within 12 months from completion of the Certificate in Hotel Operations.



## D. REBATES

### Sibling Discount - RM500

Sibling of currently enrolled or graduated students of Sunway College Johor Bahru (in programmes with a minimum duration of one year) will be entitled to RM500 discount on tuition fee. This is a one-off deduction for new enrolments (new students) only. The Sibling Discount will be awarded to the second sibling onwards when sufficient documentary proof is provided before the final semester of study. Applicable to all programmes, except part-time and short courses.

### Progression Discount - RM1,000

Progression discount of RM1,000 on tuition fee is exclusively applicable to:

- English Enrichment Programme (EEP) students who immediately enrol (next available intake) for Pre-University, Certificate in Hotel Operations or Diploma programmes at Sunway College Johor Bahru.
- English for Business, Degree Level Enrichment Programme students who immediately enrol (next available intake) for Victoria University Bachelor of Business (3+0) programme at Sunway College Johor Bahru.

## E. EDUCATION FUNDS

### Sin Chew Daily Education Fund

Contact details:

Sin Chew Education Fund Committee  
Sin Chew Daily  
No. 19 Jalan Semangat,  
46200 Petaling Jaya, Selangor.  
Tel : 03-7965 8836 / 8421  
Fax : 03-7965 8484 / 8528

### The Star Education Fund

Contact details:

The Star Education Fund  
Star Media Group Bhd.  
Menara Star, 15 Jalan 16/11, Section 16  
46350 Petaling Jaya, Selangor.  
Tel : 03-7967 1388

Programmes applicable:

Bachelor of Business | Diploma in Accounting | Diploma in Business Administration | Diploma in Information Technology | Diploma in Marketing  
Diploma in Events Management | Diploma in Health Care Management | Diploma in Hotel Management | Diploma in International Business

## F. FINANCIAL ASSISTANCE

Students can also seek financial assistance from the following:

### Perbadanan Tabung Pendidikan Tinggi Nasional (PTPTN)

PTPTN loan (for Diploma and Degree) is available for students who are eligible. For more information, kindly visit [www.ptptn.gov.my](http://www.ptptn.gov.my)

### Employees Provident Fund (EPF)

Parents can withdraw funds from their EPF account to help finance their children's education (for Diploma, Degree and ACCA Qualification). For more information, kindly visit [www.kwsp.gov.my](http://www.kwsp.gov.my)

### Bank Rakyat Pembiayaan Pendidikan Boleh Ubah (PPBU)

Eligible students may apply for this education loan offered by Yayasan Bank Rakyat. For more information, kindly visit [www.yayasanbankrakyat.com.my/index.php/ppbu/ppbu](http://www.yayasanbankrakyat.com.my/index.php/ppbu/ppbu)

**General Terms and Conditions** (for All Scholarships and Bursaries)

1. Sunway College Johor Bahru reserves the right to change the Terms & Conditions of award as and when necessary without prior notice. All decisions made by the management of Sunway College Johor Bahru on matters not covered herein are final and binding.
2. All scholarships and bursaries awarded by Sunway College Johor Bahru are disbursed at the absolute discretion of the Scholarship Committee.
3. English 1119 will not be considered (as a subject) for the purpose of award.
4. For students with advance entry, the entitlement shall be based on the entry qualification approved for acceptance into the relevant programme at Sunway College Johor Bahru.
5. There shall be no upgrading of quantum nor transfer / change of entitlement permitted, once awarded.
6. The scholarship / bursary is offered strictly to full-time registered students at Sunway College Johor Bahru.
7. Offer of scholarship / bursary will only be made when Sunway College Johor Bahru receives the official results, provisional / online results are not applicable.
8. Scholarships and bursaries are awarded in the form of tuition fee waiver and is neither transferable nor exchangeable for cash.
9. The award will be terminated upon completion of the study period specified (in accordance with the approved programme duration) by Sunway College Johor Bahru.
10. Students must meet the respective entry requirements and be accepted to pursue the selected programme in order to be eligible for any scholarship or bursary.
11. Students receiving financial aid (loans, scholarship, bursary, etc) from other external bodies will not be eligible for further entitlement, unless otherwise approved.
12. International students with SPM, UEC, IB Diploma, O and A-Levels (Edexcel, Cambridge, Singapore-Cambridge Board and Brunei-Cambridge) results meeting the requirements listed are also eligible, unless otherwise stated.
13. Sunway College Johor Bahru reserves the right to terminate any scholarship or bursary entitlement should the student fail to abide by the College Rules and Regulations, which are to be read in conjunction with all other relevant handbook(s).
14. Applicants must be of respectable character and should not have any criminal convictions or records and should not have been involved in any misconduct which may bring Sunway College Johor Bahru into disrepute.
15. Where a student is eligible to receive waivers from more than one award, cash waivers will be disbursed first, followed by other waivers which will be based on the nett balance, up to the maximum amount of total tuition fee for the corresponding semester. Any waiver amount in excess cannot be brought forward to the following semester.
16. In the event of application for transfer of programme or intake after scholarship disbursement, only the remaining amount may be transferred.

**Tan Sri Jeffrey Cheah Entrance Scholarship**

1. Offer of scholarship will only be made when Sunway College Johor Bahru receives the official results. This must be submitted within the stipulated time-frame, failing which no scholarship will be awarded.
2. The award of scholarship takes the form of reduction in tuition fee which is payable on a per semester basis; it is not a cash award. In the event where the scholarship awarded is less than the tuition fee, the recipient is responsible for the outstanding fee amount. In the event where the scholarship awarded is more than the tuition fee, the award will only cover the actual tuition fee amount for the chosen programme.
3. All General Terms and Conditions are to be read in conjunction with the following specific terms and conditions, where applicable.

**(A) Diploma Programmes**

1. The tuition fee waiver will be implemented from the 2nd semester of the programme onwards and apportioned equally over semester 2 through semester 5.
2. Scholarship recipients upon utilising the tuition fee waiver awarded, will be required to settle the remaining fees payable each semester.

**(B) Degree Programme**

1. The tuition fee waiver will be implemented from the 1st semester of the programme and onwards, if applicable and disbursed equally over each semester.
2. The quantum of scholarship awarded is based on a standard approved module plan of 4 subjects per semester. In the event this is not possible or for credit transfer/exemption cases, the quantum awarded will be pro-rated according to the actual number of subjects taken.
3. Recipients are required to re-apply for the continuation of the scholarship through Student Services on a yearly basis. Scholarship recipients must maintain a minimum of 65% grade average as part of the criteria to continue the scholarship.
4. Decision on the approval for continuation of scholarship is at the sole discretion of the Head of Programme and Scholarship Committee of Sunway College Johor Bahru.
5. For UEC applicants: Points calculated are based on best 5 subjects, excluding Art and non-academic subjects with no subjects scoring lower than a grade B.
6. For STPM applicants: Score is based on CGPA average for best 2 subjects.
7. For IB applicants: Points are calculated based on best 6 SL and HL subjects, excluding the DP core (EE, TOK and CAS).

**(C) Pre-University Programmes**

1. The tuition fee waiver will be implemented from the 2nd semester onwards and disbursement will be apportioned equally over the remaining semesters accordingly.
2. Any reimbursements applicable will be made upon successful completion of the programme. No reimbursements will be made in the event of early termination, withdrawal or transfer unless otherwise stated.
3. Tuition fee waivers for full scholarship are subject to the following:-
  - Australian Matriculation (maximum 5 subjects)
  - Foundation in Business (all compulsory and core modules)
  - Cambridge A-Levels (maximum 4 subjects)
  - Monash University Foundation Year (maximum 8 units)

**(D) Professional Accounting Programmes**

1. The tuition fee waiver will be implemented in the 2nd semester of the programme and onwards.
2. Scholarship recipients must complete the programme within the approved duration specified, in continuous semesters. Recipients who defer or do not enrol for any papers in any semester will have their scholarships withdrawn.
3. Entrance Scholarship for the ACCA Qualification is only applicable for applicants commencing from Applied Knowledge Level and they should attempt all 9 papers, exemption cases will not be eligible.
4. For UEC applicants: Points calculated are based on best 5 subjects, excluding Art and non-academic subjects with no subjects scoring lower than a grade B.
5. For STPM applicants: Score is based on CGPA average for best 2 subjects.

**Community Bursary / Neighbourhood Bursary**

1. This bursary is only applicable to newly enrolled MALAYSIAN students (including English Enrichment Programme progression).
2. This bursary is applicable to applicants for the Diploma programmes and Certificate in Hotel Operations only. Applicants must meet the minimum entry requirements for enrolment.
3. Eligibility for the bursary is based on the completion of studies from secondary schools in the respective PPD jurisdictions specified.
4. This bursary will be implemented from the commencement of the programme and will be deducted from the semester tuition fee only.
5. The bursary does not cover general fees, examination fees, re-sit or repeat of subjects and accommodation fees which must be paid by all bursary recipients, where applicable.
6. This bursary will be terminated upon completion of the approved programme duration specified by Sunway College Johor Bahru.
7. Applications are based on results obtained in the SPM, O-Levels /IGCSE and UEC examinations attempted in Malaysia only.
8. In the event that the bursary recipient withdraws from the programme, or is suspended or terminated by Sunway College Johor Bahru at any point in time, before the completion of the programme, the bursary shall automatically be terminated. However, if withdrawal is due to medical reasons, the bursary may be retained subject to approval, at the absolute discretion of Sunway College Johor Bahru. Supporting documents from a registered medical practitioner acceptable to Sunway College Johor Bahru must be provided.
9. Sunway College Johor Bahru reserves the right to decide on the manner in which bursaries are to be awarded, in the event of dispute.
10. The specific terms and conditions for this bursary are to be read in conjunction with the General Terms and Conditions for Scholarships and Bursaries.

**Chinese Independent School Bursary**

1. This bursary is only applicable to newly enrolled students (including English Enrichment progression) for Year 1 entry into the Victoria University Bachelor of Business (3+0) programme at Sunway College Johor Bahru.
2. This bursary will be awarded as a tuition fee waiver of RM1,000 per semester and implemented from the commencement of programme for six continuous semesters.
3. Entitlement of this bursary will cease in the event recipient applies for transfer of programme or campus and Sunway College Johor Bahru reserves the right to ask for refund on the portion of the bursary that has already been disbursed thus far.
4. The specific terms and conditions for this bursary are to be read in conjunction with the General Terms and Conditions for Scholarships and Bursaries.

**Sibling Discount**

1. Applicable to students enrolled in full-time programmes at Sunway College Johor Bahru, except partial (individual paper) and short-term courses.
2. This is a one-off deduction for new students only. It will not be applicable for returning, repeat or progressing students.
3. Offer of discount will only be made upon submission of the following supporting documents:-
  - Birth Certificates for both siblings
  - Evidence of enrolment for the first sibling
4. Students must submit the above documents before their final semester of study to be eligible. Late submission will not be accepted.
5. The final decision to grant the discount shall be at the sole discretion of Sunway College Johor Bahru.

# TAN SRI JEFFREY CHEAH ENTRANCE SCHOLARSHIP AWARD PROCESS

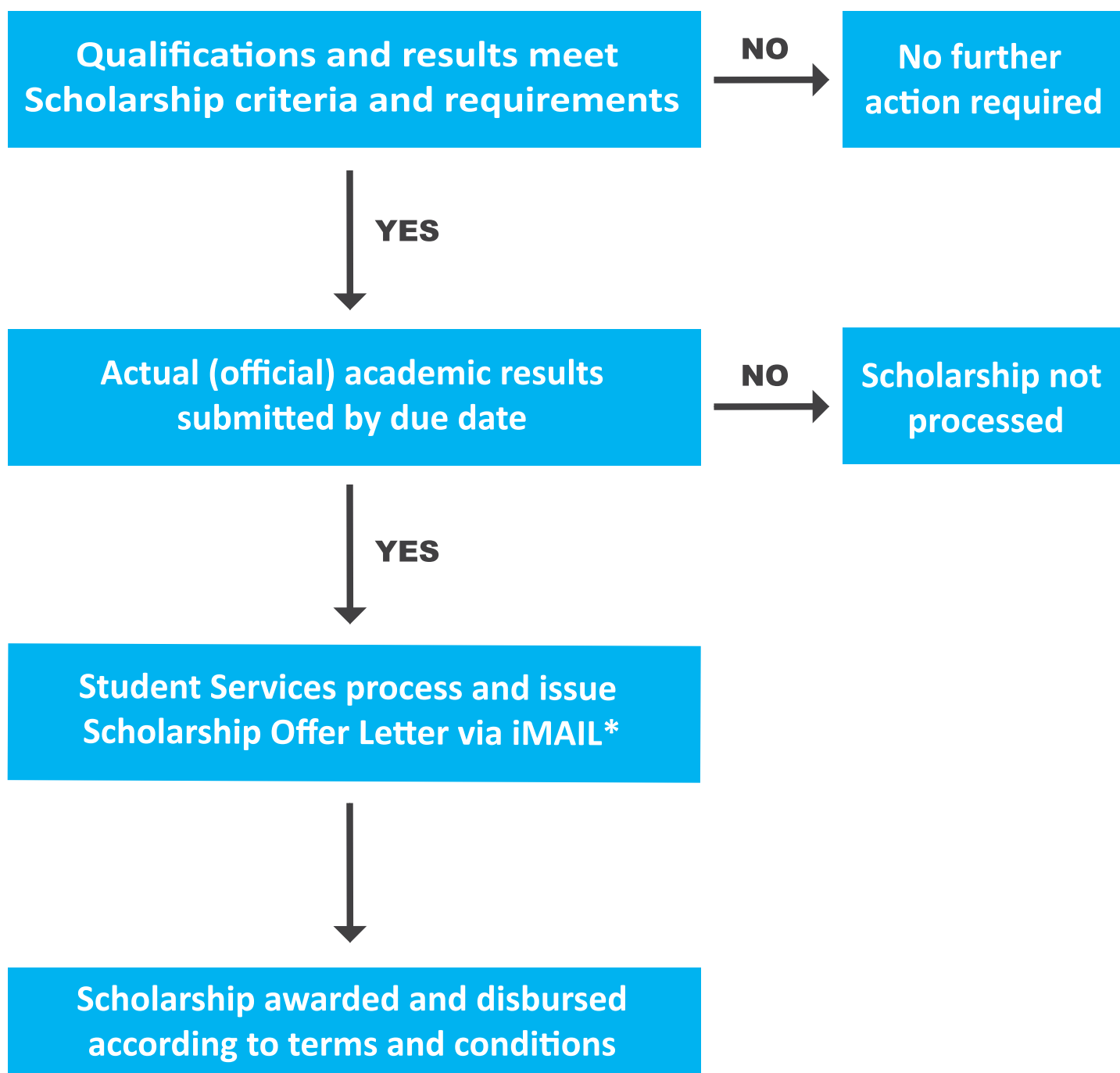

**\* iMAIL is the Sunway College Johor Bahru official student e-mail for all communications**

Jeffrey Cheah  
Foundation  
*Nurturing the Seeds of Wisdom*



Sunway College Johor Bahru DK265 (J)  
No.3, Jalan Austin Heights Utama,  
Taman Mount Austin, 81100 Johor Bahru, Johor.

The information contained herein is valid for **2021** intakes.  
All details are correct at the time of printing (Nov 2020).

Taman Mount Austin   
infojb@sunway.edu.my   
www.sunway.edu.my/jb   
07 359 6880   
019 750 1707